

ADJUSTABLE TANK RESTRAINT BRACKETS

**IMPORTANT:** For accurate measurement, tank must be centered on platform.

JOB REFERENCE \_\_\_\_\_ /s/ \_\_\_\_\_

SUBMITTAL DATA:

Qty	Model No.	Cable Length	Display Increments
		FT	
		M	
		FT	
		M	
		FT	
		M	

WIZARD INDICATOR MODEL NO: \_\_\_\_\_

4-20mA OUTPUTS \_\_\_\_\_

RELAYS \_\_\_\_\_ DRY CONTACT / SOLID STATE  
N.O. / N.C.

OTHER OPTIONS: \_\_\_\_\_

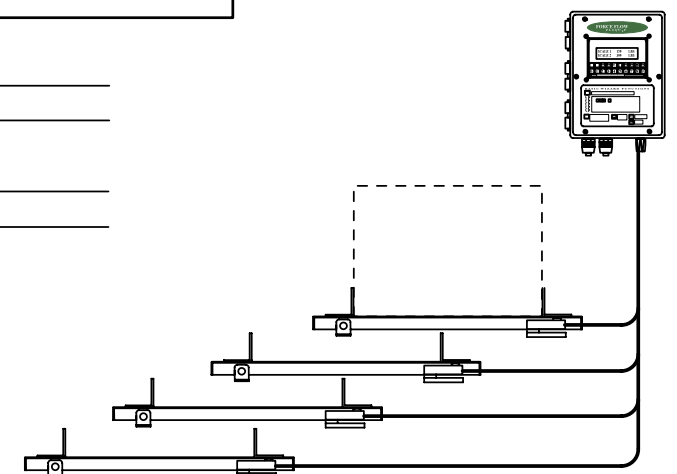

**MODEL NUMBERS (for Load Cell & Platform)**

Model No.	Metric	X	Y	Z
30-DR LP	30-DR KLP	30" x 30"	(762mm sq)	3.25"
36-DR LP	36-DR KLP	36" x 36"	(914mm sq)	3.25"
40-DR LP	40-DR KLP	40" x 40"	(1016mm sq)	3.25"
50-DR LP	50-DR KLP	50" x 50"	(1270mm sq)	3.25"
54-DR LP	54-DR KLP	54" x 54"	(1371mm sq)	3.25"
60-DR LP	60-DR KLP	60" x 60"	(1524mm sq)	3.25"
72-DR LP	72-DR KLP	72" x 72"	(1829mm sq)	3.25"

Capacities: 1000 lbs. to 20,000 lbs (to designate capacity in model number, drop two zeros from desired capacity (i.e. 30-DR10LP = 1000# capacity)

Other Models: (For stainless steel platform add "S" to end of model number.)

**MODEL NUMBER (for WIZARD Indicator)**

4000-1	1-Channel WIZARD 4000 Indicator
4000-2	2-Channel WIZARD 4000 Indicator
4000-3	3-Channel WIZARD 4000 Indicator
4000-4	4-Channel WIZARD 4000 Indicator

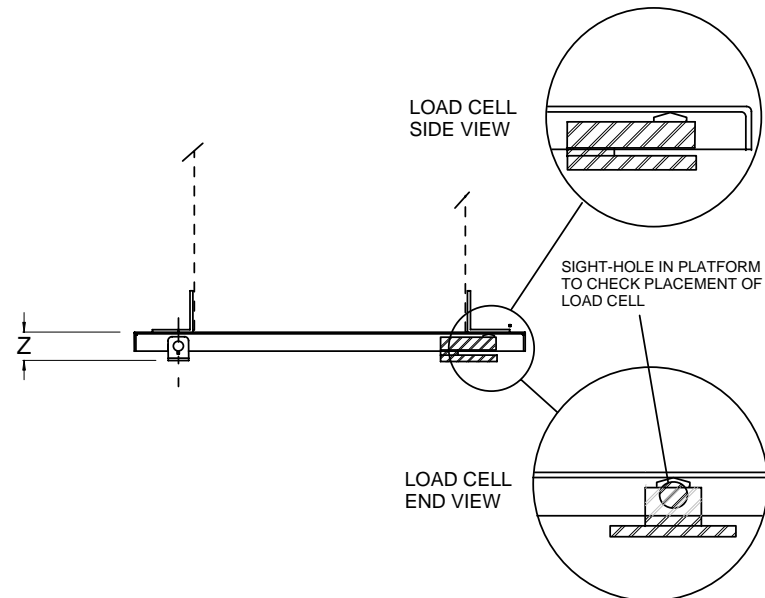

2430 Stanwell Dr, Concord, CA 94520 USA  
1-800-893-6723 US & Canada, Fax: 925-686-6713  
www.forceflow.com / info@forceflow.com

File: T4\O&M\CHEM WIZ\_WIZ CHEM.tcw  
EMAIL/DRAWINGS/CHEM\_WIZ CHEM.pdf

ELECTRONIC LOW PROFILE CHEM-SCALE  
with WIZARD 4000 INDICATOR  
(Capacities to 20,000 lbs or 10,000 kg)  
For Refillable Day Tanks

Drawn by: SLP  
Date: 09/18/95  
Revised: 08/22/08 MT  
Scale: NONE

Drawing Number  
**30286**

Checked by: MT